

# What Can Parents/Guardians Do at K12Planet?

- View their child's information
- View announcements
- View school information
- View online resources

## Schedule

To display a schedule for another day, click a date.

To display other months, click the arrows.

<< May 2000 >> Daily Schedule for May 3, 2000

S	M	T	W	T	F	S	Time	Period	Class	Room
	<a href="#">1</a>	<a href="#">2</a>	<a href="#">3</a>	<a href="#">4</a>	<a href="#">5</a>	<a href="#">6</a>	8:25 - 9:42	Per 1	Math Principles, 3120	115
<a href="#">7</a>	<a href="#">8</a>	<a href="#">9</a>	<a href="#">10</a>	<a href="#">11</a>	<a href="#">12</a>	<a href="#">13</a>	9:52 - 11:09	Per 2	Law, 2124	NP1
<a href="#">14</a>	<a href="#">15</a>	<a href="#">16</a>	<a href="#">17</a>	<a href="#">18</a>	<a href="#">19</a>	<a href="#">20</a>	11:27 - 12:44	Per 3	Information Tech. 3012	113
<a href="#">21</a>	<a href="#">22</a>	<a href="#">23</a>	<a href="#">24</a>	<a href="#">25</a>	<a href="#">26</a>	<a href="#">27</a>				

# Viewing a Child's Information

- Announcements
- Schedule
- Homework
- Attendance
- Grades

**Homework**

To list homework for a class, first choose a term, then choose a class.

1. Select a term:

2. Select a class:

---

Teacher: Ms. Tannis Sinclair

To view homework due, click a **bold** date. (Dates that are not bold have no assignments.)  
To display other months, click the arrows.

<< **May 2000** >>

S	M	T	W	T	F	S	Description
	1	2	3	4	5	6	<b>Much Ado About Nothing</b>
7	8	9	10	<b>11</b>	12	13	Be ready to discuss your impressions of this play on May 11, 2000.
14	15	16	17	18	19	20	Start Date = 05/11/2000
21	22	23	24	25	26	27	Due Date = 05/11/2000
28	29	30	31				<a href="http://tech-two.mit.edu/Shakespeare/">http://tech-two.mit.edu/Shakespeare/</a> <a href="http://www.shakespeare.com/">http://www.shakespeare.com/</a>



# Creating a Family Account

## 1

<b>Current User Name:</b>	MOM
<b>Associated Student(s):</b>	Clare Alexander
<hr/>	
<b>User Name:</b>	<input type="text" value="DAD"/>
<b>Password:</b>	<input type="password" value="*****"/>
<hr/>	
<input type="button" value="Find Account"/>	

## 2

<b>Current User Name:</b>	MOM
<b>Associated Student(s):</b>	Clare Alexander
<hr/>	
<p>Confirm the information below and click 'Merge Accounts' to merge this user account with the Current User account. You will now be able to view all the associated student details when logged in with the Current User Name. You will no longer be able to login with the Merge User Name.</p>	
<b>Merge User Name:</b>	DAD
<b>Student:</b>	Jessie Alexander
<hr/>	
<input type="button" value="Cancel"/> <input type="button" value="Merge Accounts"/>	

## 3

The Accounts have been successfully merged.

<b>Current User Name:</b>	MOM
<b>Associated Student(s):</b>	Clare Alexander Jessie Alexander

# Viewing Information for Multiple Children at One School

- Log on once to view information for all children at the same school.

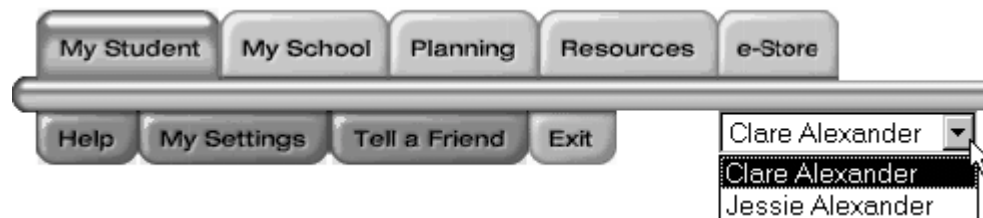

# Viewing School Information

- General information
- Announcements
- Staff directory
- Course catalog
- Online resources

<b>School</b>	Test School
<b>Address</b>	3001 Wayburne Suite 130
<b>City</b>	Vancouver
<b>State/Prov.</b>	BC
<b>Zip/Postal Code</b>	V5V 1K8
<b>Fax</b>	(200) 555-1118
<b>Principal</b>	Mr. Collins, Bob Peter
<b>Contact</b>	<u>Mr. Robert Budd</u>
<b>Phone</b>	1 (604) 555-2350 _282
<b>Fax</b>	1 (604) 555-2351
<b>Last Refresh Date</b>	08/17/2000 11:15:12 AM

Activity	Contact	Sign Up Deadline	End Date
<b>Algebra Skills Building Team</b>	<u>Ms. Sheryl Allen</u>	August 24, 2000	January 2, 2001
Every Wednesday after school in the Library			

Activities last updated: 08/17/2000

# Viewing Your Information

- Name, address, and phone number

Full Name	Ms. Jill Alexander
Language	943-English
Translator Required	N

Home Phone Number	555-7719
Mail Address	123 Main Street
Mail City	Seattle
Mail State	WA
Mail Zip Code	99728

Work Phone Number	(200) 555-2000
Work Fax Number	
Work Address	30-W.200 Street
Work City	Seattle
Work State	WA
Work Zip Code	99437



## As Parents, You Can:

- View your child's information
- View alerts, messages, activities, and events
- View school information
- View online resources
- View your own information

